When You're Not Near

(for Kim)
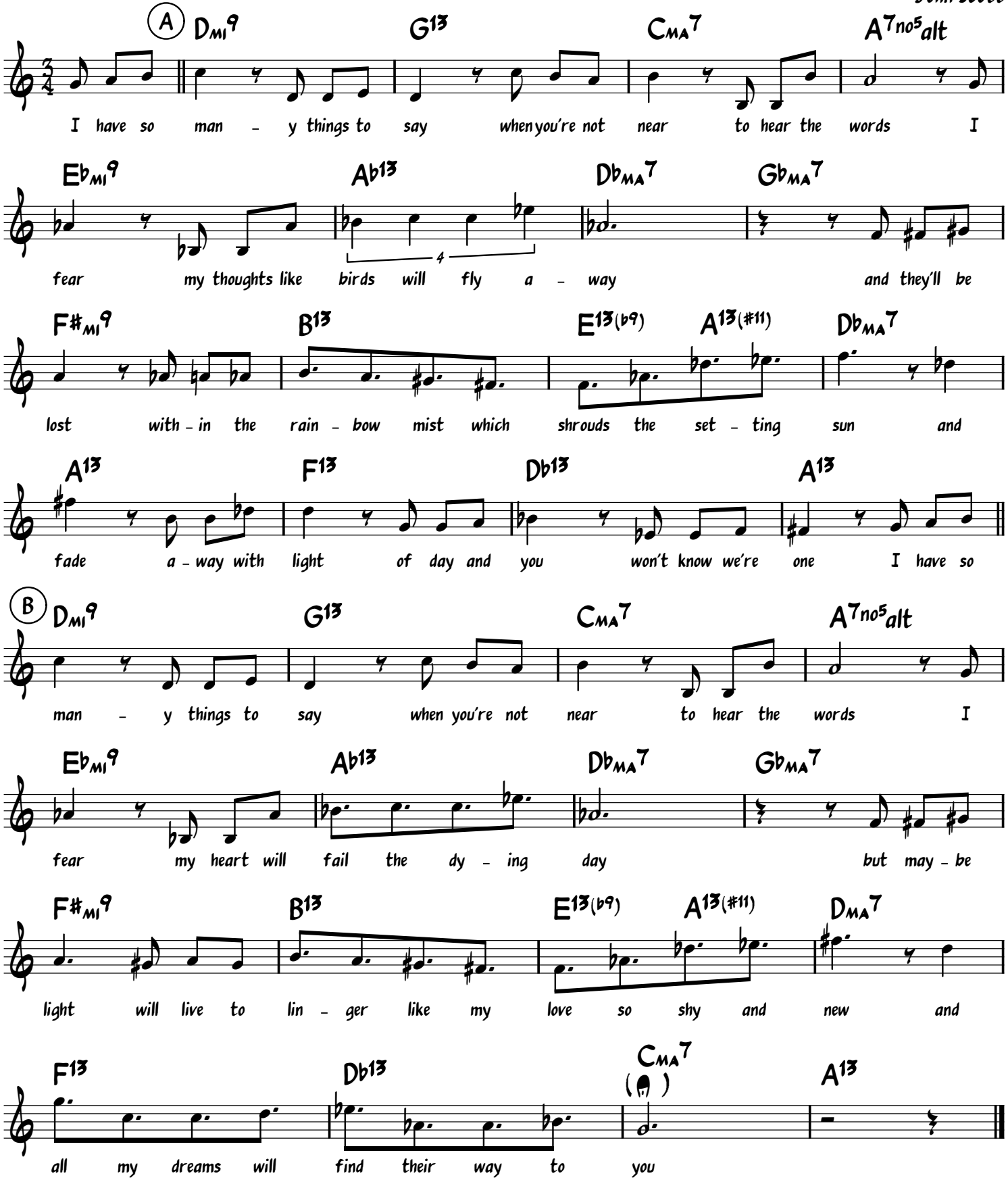
John Scott